



Special Event Permit

2026-08

All fees have been paid in full as required by this permit. This special event permit shall expire and be null and void at the conclusion of the event, if any conditions herein are breached, or if the permit is transferred to any other person, corporation, organization, or entity.

Event Information

Event Name: **Smithfield 16 Crossings Trail Run**
 Event Type: Foot Race/Trail Run
 Event Date(s): June 27, 2026

Promoting Entity: Smithfield City
 Applicant: Richard Varela
 Phone: 435-563-0048
 Email: rvarela@smithfieldrecreation.com

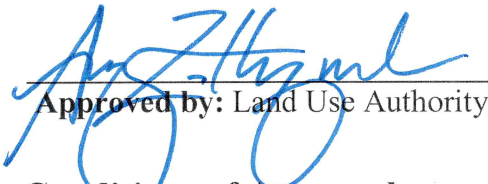
 Approved by: Land Use Authority

6/16/26
 Date

Conditions of Approval

1. All participants and volunteers shall comply with County Ordinance §8.40 governing special events.
2. Event organizers must comply with the information as submitted in the Special Event application.
3. Public safety will be handled by the Smithfield Police & Fire Departments as outlined in the application. Event organizers and runners must allow access for emergency vehicles as necessary.
4. This event is inside of the wildfire season. It could be subjected to closures of roads and evacuations in the event of a wildfire.
5. Parking along County Roads is not permitted and can pose threats to human safety. Ensure and enforce all participants park only in the designated areas.
6. Be aware there may still be some impacts from construction on Smithfield Canyone Road.
7. **Applicant must coordinate with the United States Forest Service to receive additional permitting where the event crosses onto Forest Service land.**

Agreement of Acceptance

As the applicant for the special event described above, I hereby agree to comply with all Federal, State, and County laws, ordinances, and regulations before, during and after the event. I further agree to indemnify and save harmless Cache County, its officers, agents, and employees from and against any and all claims resulting from the use of the premises by the Applicant, the Applicant's invitees, licensees, agents and employees. I agree to permit law enforcement personnel the free and unrestricted access to and upon the premises at all times during the event for all lawful and proper purposes not inconsistent with the intent of the permit.



SEP 2026-08: Smithfield 16 Crossings Trail Run Page 2

I understand and agree that this permit may be revoked upon breach of any of the conditions herein or at the discretion of the authorized officer. I understand that this permit is not transferable and agree not to transfer my permit to any person, corporation, organization or other entity.

In Accordance with Title 8 Section 8.40 of the Cache County Ordinance, I hereby submit and certify that the above information provided is accurate and complete to the best of my knowledge.

Accepted by: Applicant

6-16-26
Date



Special Event Review

Purpose: In order to promote and protect the health, safety and welfare of all the persons in the county, including residents and visitors

Event:	16 Crossings Trail Run	Permit Number:	2026-08
Event Date:	6/27/2026	Site Visit Needed?	No
Reviewer:	Steven Taylor, P.E.	Hours Expected:	
Review Date:	4/28/2026	Fee Estimate:	

GENERAL

§8.40.40.C.3	Public Works Service Fee?	No Comment	
8.40.50.D	Public Works conditions disclaimer (see below).		
Extra Information Not Needed?		No Comment	
Date(s) checked internally with Public Works Director and Road Super		Yes	
There appears to be no clear threat to public safety		No Comment	
Sufficient Parking Provided?		No Comment	
Parking not permitted along County road		See Note	See Conditions Below
Using a County road?		Yes	
Traffic control plan required?		See Note	
Trucks and Traffic can turn around		No Comment	
Road road has viable detour and outlet?		No Comment	
Road Closures, Safety, and MUTCD Compliance		No Comment	
Road Superintendent Maintenance Coordination		See Note	See Conditions Below

ROADS IMPACTED

ADT	SPEED LIMIT	FUNCTIONAL CLASS	ROAD	IMPACT	ROAD COMMENTS AND CONDITIONS
200-400	25	Minor Local	Smithfield Canyon Road	OPEN—RACE	Be aware there may still be some impacts from construction.

ADDITIONAL

Additional Comments

SUMMARY OF CONDITIONS

1. These additional requirements or conditions are imposed and deemed necessary to protect the public interest by ensuring traffic management, security of property, or the health and safety of the public. (§8.40.50.D)
2. Parking along County Roads for special events is not permitted and can pose threats to human safety. Ensure and enforce all participants park only in designated areas.
3. SUMMARY OF ROADS AFFECTED AND SPECIFIC CONDITIONS:
 - Smithfield Canyon Road (OPEN—RACE) Be aware there may still be some impacts from construction.



CACHE COUNTY FIRE DISTRICT

600 North 1020 East
Hyrum, Utah 84319
(435) 755-1670

To: Mimi Calverley
From: Troy Fredrickson
16 Crossings Trail Run

04/27/2026

This event is inside of the wildfire season. It could be subjected to closures of roads and evacuation in the event of a wildfire.

In the past there has been a problem in other events where runners were not yielding to emergency vehicles when they were responding to an emergency.

I would advise that the runners and support vehicles be reminded to yield to emergency vehicles.

Rod Hammer
Fire Chief

Jason Winn
Deputy Chief

Rod Kearl
Asst. Chief

Craig Buttars
Fire Board

Gordon Zillies
Fire Board

Dave Erickson
Fire Board



Mimi Calverley <mimi.calverley@cachecounty.gov>

SEP Proposal: 16 Crossings Trail Run

Alex Hutchinson <ahutchinson@brhdut.gov>
To: Mimi Calverley <mimi.calverley@cachecounty.gov>

Tue, Jun 16, 2026 at 7:33 AM

No concerns, Mimi. Thank you!

[Quoted text hidden]



Mimi Calverley <mimi.calverley@cachecounty.gov>

SEP Proposal: 16 Crossings Trail Run

Jeremy Hudson <jeremy.hudson@cachecounty.gov>

Mon, Apr 27, 2026 at 12:42 PM

To: Mimi Calverley <mimi.calverley@cachecounty.gov>

Cc: Troy Fredrickson <troy.fredrickson@cachecounty.gov>, Reed Tanner <rtanner@cachesherriff.gov>, Steven Taylor <steven.taylor@cachecounty.gov>, Alex Hutchinson <ahutchinson@brhdut.gov>, Matt Phillips <matt.phillips@cachecounty.gov>, Claire Bentley <claire.bentley@cachecounty.gov>

Hey Mimi,

We are clear on this one.

Thank you

Jeremy Hudson
Road Superintendent
1020 E 600 N
Hyrum UT 84319
Phone 435-755-1566
Cell 435-757-4729
Email jeremy.hudson@cachecounty.gov

PLEASE NOTE: Cache County is moving to a .gov domain and all emails intended for me should be sent to the address in my signature above

[Quoted text hidden]

Auth ID: LOG062610
Contact Name: SMITHFIELD CITY CORP
Expiration Date: 06/28/2026

FS-2700-3c (09/2020)
OMB No. 0596-0082

USDA, Forest Service

**SPECIAL-USE APPLICATION & PERMIT FOR
RECREATION EVENTS**
(Ref.: 36 CFR 251)

Authority: Federal Lands Recreation Enhancement
Act, 16 U.S.C. 6802(h)

PERMIT

- A.** Use under this permit shall begin on 06/26/2026 and end on 06/28/2026. The permit shall not be extended.
- B.** The estimated fee for this use is 5%. It shall be paid in advance and is not refundable. Within 30 days of conclusion of the event the holder shall submit final records of gross revenue collected for reconciliation for any additional fees due the United States.
- C.** SMITHFIELD CITY CORP of 315 E 600 S, SMITHFIELD, UT, UNITED STATES, 84335 (the holder) is hereby authorized to use, subject to the terms of this permit, National Forest System lands described as: Sec. 40, T. 13 N., R. 2 E., SALT LAKE MERIDIAN, as shown in attached Exhibits A, B, and C. This authorization covers approximately 10 acres.
- D.** The holder is authorized to conduct the following activities and install the following improvements in the permitted area:

The 16 Crossings Run is a foot race sponsored by Smithfield City. The run begins in Mack Park in Smithfield City, continues up Birch Canyon on the system trail. Participants turn around at the wilderness boundary and finish the race at Mack Park. Further information can be found in the attachments below:

Exhibit A. Operating Plan

Exhibit B. Map

Exhibit C. Fee Sheet

- E.** The holder shall conduct the authorized activities according to the attached approved plans and specifications, Exhibits A, B, and C. The holder shall not install any improvements not specifically identified and approved above or in exhibits.
- F.** No soil, trees, or other vegetation may be destroyed or removed from National Forest System lands without specific prior written permission from the authorized officer.

G. The holder shall comply with all federal, state, county, and municipal laws, ordinances, and regulations, which are applicable to the area or operations covered by this permit.

H. The holder shall maintain the improvements and premises to standards of repair, orderliness, neatness, sanitation, and safety acceptable to the authorized officer. The holder shall fully repair and bear the expense for all damages, other than ordinary wear and tear, to National Forest System lands, roads and trails caused by the holder's activities.

I. The holder has the responsibility of inspecting the use area and adjoining areas for dangerous trees, hanging limbs, and other evidence of hazardous conditions, which would pose a risk of injury to individuals. After securing permission from the authorized officer, the holder shall remove such hazards.

J. The holder shall be liable for any damage suffered by the United States resulting from or related to use of this permit, including damages to National Forest resources and costs of fire suppression.

K. The holder shall hold harmless the United States from any liability from damage to life or property arising from the holder's occupancy or use of National Forest System lands under this permit.

L. The holder agrees to permit the free and unrestricted access to and upon the premises at all times for all lawful and proper purposes not inconsistent with the intent of the authorization or with the reasonable exercise and enjoyment by the holder of the privileges thereof.

M. This permit is subject to all valid existing rights and claims outstanding in third parties.

N. This permit may be revoked or suspended upon breach of any of the conditions herein or at the discretion of the authorized officer. Upon expiration or revocation of this authorization, the holder shall immediately remove all improvements except those owned by the United States, and shall restore the site within days, unless otherwise agreed upon in writing. If the holder fails to remove the improvements, they shall become property of the United States, but that will not relieve the holder of liability for the cost of their removal and restoration of the site.

O. This permit is a license for the use of federally owned land. It does not grant any interest in real property. This permit is not transferable. Upon approval of the authorized officer, the holder may enter into agreements with third parties to exercise the rights and privileges granted by this authorization.

P. The holder is required to comply with standards for adequacy and type of services set out in the attached operating plan.

Q. Gambling or gambling machines or devices will not be permitted on National Forest System lands regardless of whether or not they are lawful under State law or county ordinances.

R. The holder, in advertisements, signs, brochures, letterheads, and like materials, as well as orally, shall not misrepresent in any way, either the accommodations provided, the status of the authorization, or the area covered by it or the vicinity. The fact that the permitted area is located on the National Forest shall be made

readily apparent in all formats of the holder's brochures and advertising regarding the use and management of the area and authorized facilities.

S. Pursuant to 31 U.S.C. 3717, et seq., interest shall be charged on any fee amount not paid within 30 days from the date the fee or fee calculation financial statement specified in this authorization becomes due. The rate of interest assessed shall be the higher of the rate of the current value of funds to the U.S. Treasury (i.e., Treasury tax and loan account rate), as prescribed and published by the Secretary of the Treasury in the Federal Register and the Treasury Fiscal Requirements Manual Bulletins annually or quarterly or at the Prompt Payment Act rate. Interest on the principal shall accrue from the date the fee or fee calculation financial statement is due.

1. In the event the account becomes delinquent, administrative costs to cover processing and handling of the delinquency will be assessed.

2. A penalty of 6 percent per annum shall be assessed on the total amount delinquent in excess of 90 days and shall accrue from the same date on which interest charges begin to accrue.

3. Payments will be credited on the date received by the designated collection officer or deposit location. If the due date for the fee or fee calculation statement falls on a non-workday, the charges shall not apply until the close of business on the next workday.

4. Disputed fees are due and payable by the due date. No appeal of fees will be considered by the Forest Service without full payment of the disputed amount. Adjustments, if necessary, will be made in accordance with settlement terms or the appeal decision.

5. If the fees become delinquent, the Forest Service will:

a) Liquidate any security or collateral provided by the authorization.

b) If no security or collateral is provided, the authorization will terminate and the holder will be responsible for delinquent fees as well as any other costs of restoring the site to its original condition including hazardous waste cleanup.

6. Upon termination or revocation of the authorization, delinquent fees and other charges associated with the authorization will be subject to all rights and remedies afforded the United States pursuant to 31 U.S.C. 3711 *et seq.* Delinquencies may be subject to any or all of the following conditions:

a) Administrative offset of payments due the holder from the Forest Service.

b) Delinquencies in excess of 60 days shall be referred to United States Department of Treasury for appropriate collection action as provided by 31 U.S.C. 3711 (g), (1).

c) The Secretary of the Treasury may offset an amount due the debtor for any delinquency as provided by 31 U.S.C. 3720, *et seq.*)

T. For the purpose of administering this permit (including ascertaining that fees paid were correct and evaluating the propriety of the fee base), the holder agrees to make all of the accounting books and supporting records to the business activities, as well as those of sublessees operating within the authority of this authorization, available for analysis by qualified representatives of the Forest Service or other Federal agencies authorized to review the Forest Service activities. Review of accounting books and supporting records shall be made at dates convenient to the holder and reviewers. Financial information so obtained shall be treated as confidential as provided in regulations issued by the Secretary of Agriculture. The holder shall retain the above records and keep them available for review for 5 years after the end of the year involved, unless disposition is otherwise approved by the authorized officer in writing.

U. Appeal of any provisions of this authorization or any requirements thereof shall be subject to the appeal regulations at 36 CFR Part 214 or revisions thereto.

V. This permit is accepted subject to the conditions set forth herein, including any conditions in any exhibits attached to and made a part of this authorization.

W. The above clauses shall control if they conflict with additional clauses or provisions.

X. The fee for this use will be 5% of adjusted gross receipts generated by the activity authorized by this permit. The holder shall pay in advance a sum of \$101.24. This is a fee amount based upon an estimate of the adjusted gross receipts to be generated by the authorized activity. Upon completion of the authorized activity, the holder shall provide to the Forest Service, pursuant to Clause Exhibit C of this permit, a copy of the holder's records of gross and adjusted gross receipts. Using those records, the actual fee for this use will be calculated by the authorized officer. An adjustment in fees will then be made to make the actual fee amount due commensurate with the rate of 5% of the total adjusted gross receipts.

Y. 1. The holder and its employees shall not discriminate against any person on the basis of race, color, sex (in educational and training activities), national origin, age, or disability or by curtailing or refusing to furnish accommodations, facilities, services, or use privileges offered to the public generally. In addition, the holder and its employees shall comply with the provisions of Title VI of the Civil Rights Act of 1964 as amended, section 504 of the Rehabilitation Act of 1973, as amended, Title IX of the Education Amendments of 1972, as amended, and the Age Discrimination Act of 1975, as amended.

2. The holder shall include and require compliance with the above nondiscrimination provisions in any third-party agreement made with respect to the operations authorized under this permit.

3. Signs setting forth this policy of nondiscrimination to be furnished by the Forest Service shall be conspicuously displayed at the public entrance to the permit area, and at other exterior or interior locations as directed by the Forest Service.

4. The Forest Service shall have the right to enforce the foregoing nondiscrimination provisions by suit for specific performance or by any other available remedy under the laws of the United States or the State in which the violation occurs.

Z. In addition to the above nondiscrimination policy, the holder agrees to ensure that its programs and activities are open to the general public on an equal basis and without regard to any non-merit factor.

AA. The holder shall furnish proof of insurance, such as a certificate of insurance, to the authorized officer prior to issuance of this permit and each year thereafter that this permit is in effect. The Forest Service reserves the right to review the insurance policy and require any changes needed to ensure adequate coverage of the United States in connection with the authorized use and occupancy. The holder shall send an authenticated copy of any insurance policy obtained pursuant to this clause to the authorized officer immediately upon issuance of the policy. Any insurance policies obtained by the holder pursuant to this clause shall include the United States as an additional insured in an endorsement to the policy, and the additional insured provision shall provide for insurance coverage for the United States as required under this clause and to the extent of the full limits of insurance available to the holder. The holder shall give 30 days prior written notice to the authorized officer of cancellation of the insurance policy. The certificate of insurance, the authenticated copy of the insurance policy, and written notice of cancellation or modification of insurance policies should be sent to 1500 US 89, Logan, UT, 84321. Minimum amounts of coverage and other insurance requirements are subject to change at the sole discretion of the authorized officer on the anniversary date of this permit.

1. The holder shall have in force liability insurance covering losses associated with the use or occupancy authorized by this permit arising from personal injury or death and third-party property damage in the minimum amount of \$1,000,000 as a combined single limit per occurrence.

2. Depending on the holder's operations, the Forest Service may require the holder to demonstrate the availability of funds to address any release or threatened release of hazardous materials that may occur in connection with the holder's use and occupancy. Any requirements imposed would be established case by case by the authorized officer based on the degree of environmental risk from the holder's operations. The storage and use of normal maintenance supplies in nominal amounts generally would not trigger financial assurance requirements.

BB. Executive Order 13706, *Establishing Paid Sick Leave for Federal Contractors*, and its implementing regulations, including the federal contractor paid sick leave clause at 29 CFR Part 13, Appendix A, are incorporated by reference into this authorization as if fully set forth in this authorization.

CC. The Forest Service shall have the authority to check and regulate the adequacy and type of services provided the public and to require that such services conform to satisfactory standards. The holder may be required to furnish a schedule of prices for sales and services permitted by the authorization. Such prices and services may be regulated by the Forest Service: Provided, that the holder shall not be required to charge prices lower than those charged by comparable or competing enterprises.

DD. Gambling or gambling devices is prohibited on National Forest System lands, regardless of whether gambling or gambling devices are lawful under state or local law.

EE. The holder shall not misrepresent in any way, either orally; in its online or print circulars, brochures, advertising, and other media; or on its website, signs, or letterheads, any aspect of the use authorized by this permit, including services provided by the holder, the status of this permit, or the permit area. All the holder's online or print circulars, brochures, advertising, and other media regarding use of the permit area shall state that the permit area is located in the Uinta-Wasatch-Cache National Forest.

I have read and understand the terms and conditions and agree to abide by them.

U.S. DEPARTMENT OF AGRICULTURE
Forest Service
Authorization is granted:

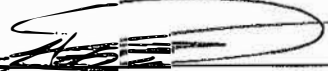
By: 

By: _____

Holder Name: Richard Varela

Name: Marshall Blom

Title: Recreation Manager

Title: District Ranger

Date: 6/2/26

Date: 04 June 2026

HOLDER MUST HAVE THIS PERMIT (OR A LEGIBLE COPY) IN POSSESSION DURING THE AUTHORIZED ACTIVITY

According to the Paperwork Reduction Act of 1995, an agency may not conduct or sponsor, and a person is not required to respond to a collection of information unless it displays a valid OMB control number. The valid OMB control number for this information collection is 0596-0082. Response to this collection of information is mandatory. The authority to collect the information is the Organic Administration Act, 16 U.S.C. 551. The time required to complete this information collection is estimated to average 1 hour per response, including the time for reviewing instructions, searching existing data sources, gathering and maintaining the data needed, and completing and reviewing the collection of information.

In accordance with Federal civil rights law and U.S. Department of Agriculture (USDA) civil rights regulations and policies, the USDA, its Agencies, offices, and employees, and institutions participating in or administering USDA programs are prohibited from discriminating based on race, color, national origin, religion, sex, disability, age, marital status, family/parental status, income derived from a public assistance program, political beliefs, or reprisal or retaliation for prior civil rights activity, in any program or activity conducted or funded by USDA (not all bases apply to all programs). Remedies and complaint filing deadlines vary by program or incident.

Persons with disabilities who require alternative means of communication for program information (e.g., Braille, large print, audiotape, American Sign Language, etc.) should contact the State or local Agency that administers the program or contact USDA through the Telecommunications Relay Service at 711(voice and TTY). Additionally, program information may be made available in languages other than English.

To file a program discrimination complaint, complete the USDA Program Discrimination Complaint Form, AD-3027, found online at [How to File a Program Discrimination Complaint](#) and at any USDA office or write a letter addressed to USDA and provide in the letter all of the information requested in the form. To request a copy of the complaint form, call (866) 632-9992. Submit your completed form or letter to USDA by: (1) mail: U.S. Department of Agriculture, Office of the Assistant Secretary for Civil Rights, 1400 Independence Avenue, SW, Mail Stop 9410, Washington, D.C. 20250-9410; (2) fax: (202) 690-7442; or (3) email: program.intake@usda.gov.

USDA is an equal opportunity provider, employer, and lender

The Privacy Act of 1974 (5 U.S.C. 552a) and the Freedom of Information Act (5 U.S.C. 552) govern the confidentiality to be provided for information received by the Forest Service.

Exhibit A - Operating Plan

Auth ID: _____
 Contact ID: _____
 Expiration Date: _____

FS-2700-3c (09/2020)
 OMB No. 0596-0082

USDA, Forest Service SPECIAL-USE APPLICATION & PERMIT FOR RECREATION EVENTS (Ref.: 36 CFR 251) Authority: Federal Lands Recreation Enhancement Act, 16 U.S.C. 6802(h)	FOREST SERVICE USE TYPE 149 <table style="width: 100%; border-collapse: collapse;"> <tr> <td style="width: 33%; border-bottom: 1px solid black;">DATE RECEIVED</td> <td style="width: 33%; border-bottom: 1px solid black;">ISSUE DATE</td> <td style="width: 33%; border-bottom: 1px solid black;">EXPIRATION DATE</td> </tr> <tr> <td style="border-bottom: 1px solid black;">REG. / FOR. / DIST.</td> <td style="border-bottom: 1px solid black;">AUTH. ID.</td> <td style="border-bottom: 1px solid black;">STATE / COUNTY</td> </tr> </table>	DATE RECEIVED	ISSUE DATE	EXPIRATION DATE	REG. / FOR. / DIST.	AUTH. ID.	STATE / COUNTY
DATE RECEIVED	ISSUE DATE	EXPIRATION DATE					
REG. / FOR. / DIST.	AUTH. ID.	STATE / COUNTY					

PART I - APPLICATION

1. APPLICANT INFORMATION:

Name of Group: <u>Smithfield City Recreation</u>	Applicant's Agent: _____
Name of Contact: <u>Richard Varela</u>	Agent's Address: _____
Address: <u>315 E. 600 S.</u> <u>Smithfield, UT 84335</u>	Agent's Phone: (____) ____ - ____
Phone: <u>(435) 563 - 0000</u>	Fax Number: (____) ____ - ____
E-mail Address: <u>rvarela@smithfieldutah.gov</u>	Corporate Tax ID or SSN: _____

IF AN OPERATING PLAN IS REQUIRED, SIGN APPLICATION AND STOP HERE. OTHERWISE, COMPLETE ITEMS 2 THROUGH 7.

2. DESCRIPTION OF PROPOSED ACTIVITY:

3. LOCATION & DESCRIPTION OF NATIONAL FOREST SYSTEM LANDS & FACILITIES APPLICANT WOULD LIKE TO USE (INCLUDE MAP):

4. ESTIMATED NUMBER OF PARTICIPANTS & SPECTATORS FOR PROPOSED ACTIVITY:

Participants: _____ Spectators: _____

5. STARTING & ENDING DATE & TIME OF PROPOSED ACTIVITY:

Start: _____ End: _____
Date Time Date Time

6. ESTIMATED REVENUE COLLECTED FOR EVENT:

Amount: _____ Type of Fees: _____
(Include event charges, vendor fees, discounts, sponsorship related fees, gratuities)

7. NAME OF PERSON(S) WHO WILL SIGN A SPECIAL-USE AUTHORIZATION ON BEHALF OF THE EVENT:

I hereby acknowledge that is an application only, and that the use and occupancy of National Forest System lands is not authorized until an authorization is signed and issued by an authorized officer.

Printed Name: Richard Varela Signature:  Date: 4-7-26

Printed Name: _____ Signature: _____ Date: _____

18 U.S.C. § 1001 makes it a crime for any person knowingly and willfully to make to any department or agency of the United States any false, fictitious, or fraudulent statements or representations as to any matter within its jurisdiction. Anyone who knowingly or willfully makes or uses any false writing shall be fined not be more than \$10,000 or imprisoned not more than five years, or both.



James Mack Memorial Park

Birch Creek Golf Course

Camp 2 (F)

16 Crossings Trail Run Permit Application

2. DESCRIPTION OF PROPOSED ACTIVITY:

This is a fun run sponsored by Smithfield City. We offer it so patrons can have an opportunity to enjoy nature in a fun group setting. The run begins at Mack Park in Smithfield City and heads up Birch Creek Canyon. We have music, awards, prizes, and refreshments after the run.

3. LOCATION & DESCRIPTION OF NATIONAL FOREST SYSTEM LANDS & FACILITIES APPLICANT WOULD LIKE TO USE

The route begins at Mack Park, goes up Canyon road, turns right on Birch Canyon road, and heads up Birch Creek Canyon. The runners stay on the road the entire time and turn around at the end of the cherry stem. The route is an out and back with the participants returning on the same route they came up on. (See attachment)

4. ESTIMATED NUMBER OF PARTICIPANTS & SPECTATORS FOR PROPOSED ACTIVITY:

Participants: 70-100 **Spectators:** 10-15

Spectators will only be at the start and finish line at Mack Park, not on the race route.

5. STARTING & ENDING DATE & TIME OF PROPOSED ACTIVITY:

Start: June 27, 2026 @ 6:30 am **End:** June 27, 2026 @ 11:00 am

6. ESTIMATED REVENUE COLLECTED FOR EVENT:

Amount: \$3,400+- **Types of Fees:** Race entry fees

Expenses: \$3,200+-

7. NAME OF PERSON(S) WHO WILL SIGN A SPECIAL-USE AUTHORIZATION ON BEHALF OF THE EVENT:

Name: Richard Varela (See physical copy for signature)

EXHIBIT 1 OPERATING PLAN

This format is designed to identify all aspects of a recreation event held on National Forest System lands and will help in developing an Operating Plan for an event. Depending on the size of your event, some items may not apply. Attach additional pages, if necessary, to complete the information. This operating plan is hereby incorporated as part of the authorization in accordance with clauses 5 and 16 of the Special-Use Application and Permit for Recreation Events (FS-2700-3c), if the proposal is accepted and the application is approved.

1. **On site agent:** Richard Varela Day phone: 435-563-0048
 Evening phone: 801-833-2004
 Email: rvarela@smithfieldutah.gov

2. **Dates:** June 27, 2026
3. **Description of event:** This is a fun run sponsored by Smithfield City. We offer it so patrons can have an opportunity to enjoy nature in a fun group setting. The run begins at Mack Park in Smithfield City and heads up Birch Creek Canyon. We have music, awards, prizes, and refreshments after the run.

4. **Location (attach map):** Birch Creek Canyon. Route map found at <https://www.alltrails.com/explore/map/16-crossings-trail-run-115-mi?referrer=gpsies>

5. **Number of acres needed:** None. Just the public access road

6. **Planned number of participants:** 70-100 (staggered starts) **Maximum number:** 100

7. **Number of spectators anticipated:** 10-15 **Maximum number:** No max number as they are all at Mack Park and we have plenty of space. We have never had more than 15 spectators before.

8. **Duration of event (include pre/post event set-up days):** 6/27/26-6/27/26 (We put up route signage the evening of 6/26/26 and are out of the canyon by 10:00 am on 6/27/26)

9. **Overnight areas needed:** Yes **No** **If yes, describe:** No

10. **After hour activities for multiple-day events (music, food, etc.):** No

11. **Notification of adjacent permit holders or landowners:** Yes
List of contacts: Robert Cronquist and Cache County

12. **List other permits required and coordination or cooperating agreements (attach copies):**
We obtain a permit from Cache County

FACILITIES

- 13. Facilities provided (i.e. tents, canopies, stage, booths, benches, chairs, showers):** At the start and finish line we have restrooms, pavilions, etc. On the race route, we have three aid stations which include a table, first aid kit, water, light pre-packaged snacks, and garbage bags.
- 14. Provisions for drinking water (quantity, locations, bottled vs. truck):** There will be three aid stations with water for participants. We will have culinary water and restroom facilities at Mack Park for all participants, spectators, staff, and volunteers.
- 15. Signing (i.e. route marking, parking, trails, event schedules):** We put out route directional signs in three ways: coro signs on wire frames, coro signs on wood stakes, and colored ribbon on clothes pins. We stake signs with directional arrows into the ground and put bright neon ribbon on the trees along the road to help runners stay on the route. All signs and ribbons are removed immediately after the completion of the race.
- 16. Sanitation Plan (i.e. number of toilets, garbage cans, recycle bins):** We have 4 toilets and plenty of garbage cans and dumpsters at the start/finish line. Each aid station has a garbage.
- 17. Accommodations for disabled visitors (i.e. parking, access):** Mack Park is fully accessible.
- 18. Describe power supply requirements:** We do not need any power on the race route.
- 19. Describe public address system requirements:** We have a PA system we use at the start/finish line to make announcements. Our staff on the route will have radios and cell phones.

VENDORS

- 20. Will food or beverages be provided? Yes No If no, go to 27.** Yes
- 21. Included in price?** Yes
- 22. Agreements with vendors or caterers:** No
- 23. Number of vendor or caterers:** 0
- 24. Location of food or beverage (identify on map):** Mack Park and aid stations.
Map found at <https://www.alltrails.com/explore/map/16-crossings-trail-run-115-mi?referrer=gpsies>
- 25. Alcohol for sale? No Vendor obtained state and local permits?** NA

26. Insurance coverage for alcohol: NA

Attach a copy of the liability portion & and all endorsements and exclusions

27. Other products for sale (i.e. t-shirts, hats, ice, souvenirs): None

28. Other equipment for rental (i.e. snowmobiles, skis, boards, jet-skis, rafts, kayaks): None

29. List additional third party agreements:

PARKING AND VEHICLES

When planning for parking, be aware that one lane must always be open for emergency vehicles.

30. Amount of parking needed (i.e. number of spaces, acres, include disabled parking): 50+- parking stalls

31. Locations (identify on map): Mack Park

32. Parking attendants and locations used (i.e. parking direction, lot full posting, information): None, we have never come close to filling the parking lot at this event.

33. Parking lot security (i.e. overnight parking, remote lots): None

34. Traffic controls (i.e. one way, signing): Smithfield Police Department will direct traffic for the beginning of the race. They close off one lane where the start line is. We have adequate signage to help detour traffic.

35. Shuttle service (type, when and where used): None

36. Will any road closures be needed? (where and how long): No full road closures. Just one lane from 6:00 am- 11:00 am.

SAFETY/COMMUNICATIONS/MEDICAL

37. Attach Medical Plan and include the following:

Access for emergency vehicles (i.e. ambulance, helicopter landing zones)

Number and location of first aid stations

Names and qualifications of any medical staffing

List of emergency phone numbers and local hospitals/clinics

Access for emergency vehicles: Ambulances may access the trail from Smithfield Canyon Road and Birch Canyon Road; helicopters may access the trail at the Birch Canyon trailhead

(Approximately mile 3.2). We have the key to open the third gate to allow emergency vehicles onto the trail if necessary.

Number and location of first aid stations: There will be three first aid stations throughout the race; one at the start/finish line, one at the Birch Canyon trailhead (approximately mile 3.2), and one at the turnaround (approximately mile 5.8, just before the end of the cherry stem).

Medical staffing: Members of the Smithfield Recreation Center are CPR/AED Certified –

Richard Varela

Ed Haines

Devin Rencher

Bryce Hill

Lori Penrose

Lisa Rich

List of emergency phone numbers and local hospitals/clinics:

Emergency: 911

Smithfield Police Department: 435-563-8501

Logan Regional Hospital: 435-716-1000

North Cache Valley Clinic: 435-563-4900

Cache Valley Hospital: 435-713-9700

The Smithfield Fire/EMT and Police Departments have been notified of the event and will have a unit nearby in case of emergency.

38. Describe communications type and number of equipment used: We will use radios and cell phones to communicate with our staff on the trail.

39. Specify safety closures for high risk areas and protection of spectators (i.e. barriers, closures, restricted areas): There are no high-risk areas along the route. In the event, the water in Birch Creek is dangerous to cross, we will cancel the event or shorten the route.

ADVERTISING

All advertisements must include acknowledgment that the event is located on the National Forest.

40. Description of event advertising (i.e. flyers, radio, TV, magazines, internet): We will advertise with flyers, posters, and social media posts.

41. Target audiences (i.e. local regional, national, limited membership): The vast majority of runners will be from Cache Valley but we do get some runners from the Salt Lake area.

42. Planned filming (i.e. land, air, water): We take pictures of the runners on the route.

43. What is the reason for filming (i.e. advertising, promotion): For the participants and future race promotion.

44. Type of advertising proposed for the event (i.e. banners, signs, posters, commercial vehicles): We will advertise with flyers, posters, and social media posts.

CLEANUP

45. Time frame to remove all facilities and garbage after the event (including removal of signs, advertising flagging, route markers): All signs, garbage, etc. will be removed after the last runner finishes, typically it is no later than 10:30 am.

46. Garbage collection site location (landfill or transfer station): We have very little garbage due to the small number of participants. It is left in the garbage cans and dumpsters at Mack Park and taken care of by the parks department.

47. Mitigation plan to rehabilitate resource damage (i.e. closures, revegetation): Since we stay on the road, we don't cause any damage but we do coordinate with a volunteer group once a year to clean up Birch Creek Canyon trails.

48. Time frame to complete mitigation: This takes place yearly in the Spring.

FEES

Land use rental fees are 5% of adjusted gross receipts for one-time events, OR 3% of adjusted gross receipts for multiple events under one permit. Adjusted gross receipts equals the gross revenue less the cost prizes awarded if purchased by permittee. Only those prizes which are paid for by the holder or come from the entry fee costs can be deducted. Donated prizes cannot be deducted.



Special Use Authorization - Exhibit B - 16 Crossings Run

Uinta-Wasatch-Cache National Forest, Logan Ranger District

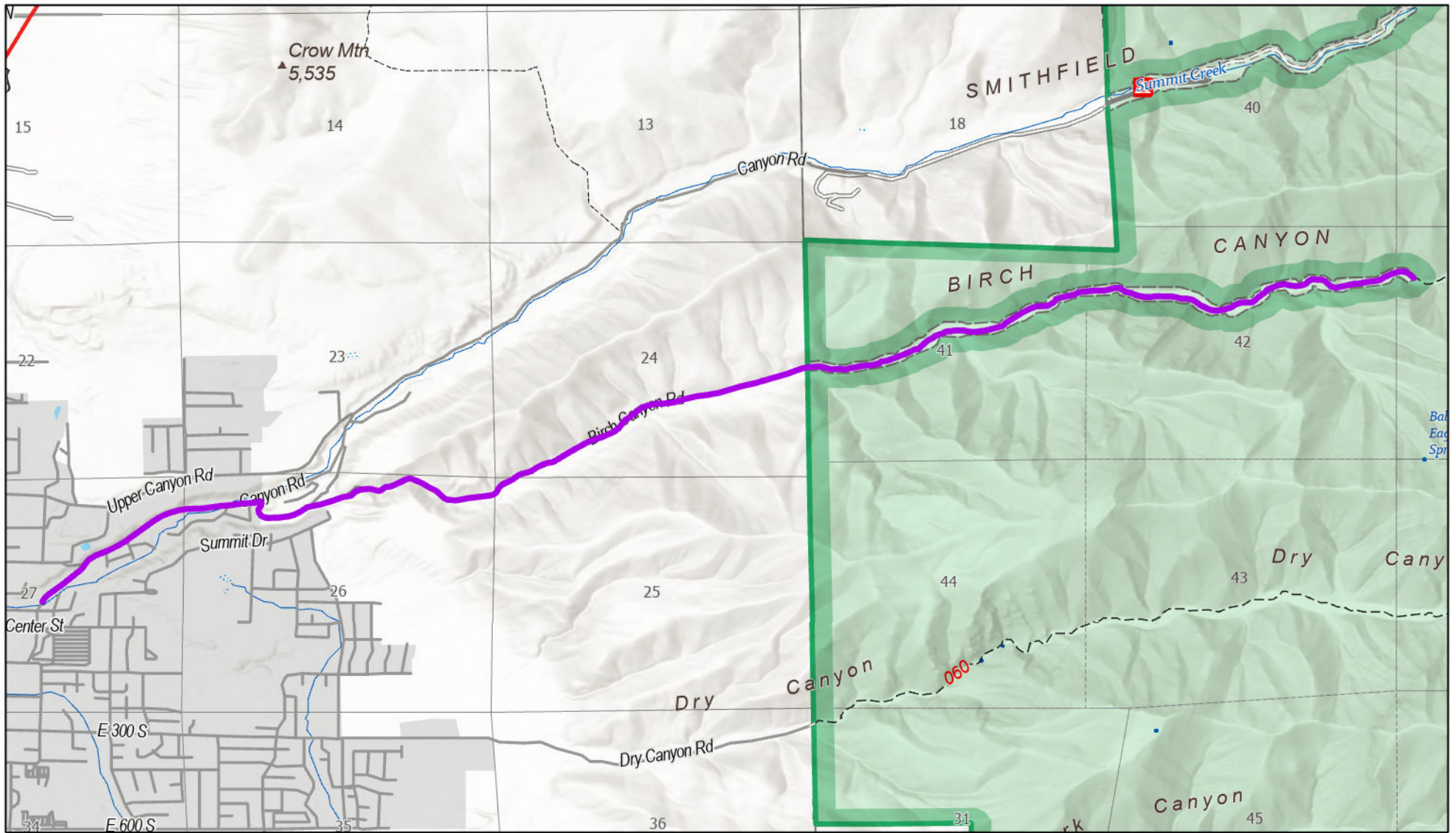

Authorization Information

Name: 16 Crossings Run
 Smithfield City
Authorization ID: LOG062610
Primary Use Code: 181
Use Code Name: Recreation Event
Expiration Date: 06/28/2026

Disclaimer

The USDA Forest Service makes no warranty, expressed or implied regarding the data displayed on this map, and reserves the right to correct, update, modify, or replace this information without notification.

Legend

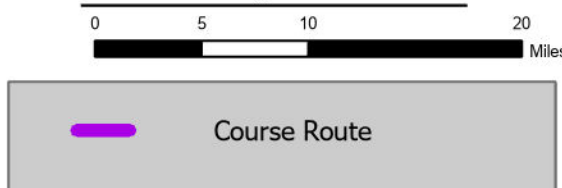

UTAH

Cache County

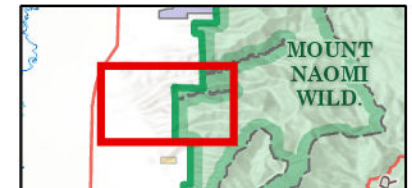

Map Author: Anna Roghaar; Map Creation Date: 6/2/2026

Exhibit C - FINAL FEE WORKSHEET
FINANCIAL STATEMENT FOR RECREATION EVENT

PERMIT HOLDER: _____

DATE OF EVENT: _____

A.	Number of participants in event (attach breakdown by type): Number of estimated spectators:	
B.	Total receipts collected from participants, <i>Attach a breakdown by type and list of any discounts given.</i>	\$

C.	Type of Concession:	Sponsor:	Gross Receipts:
a.			\$
b.			\$
c.			\$
C: Total \$			

D. Did the event have one or more commercial sponsors? NO _____ YES _____
If yes, please list below.

	Sponsorship	Amount Sponsored
a.		\$
b.		\$
c.		\$
D: Total \$		

E. Total of other misc. income receipts (please list sources below, include gratuities):

a.		\$
b.		\$
c.		
E: Total \$		

F. Cost of prizes **Only those prizes which are paid for by the holder or come from the entry fee cost can be deducted. Donated prizes cannot be deducted. Prizes do not include anything that is given to all contestants for entering. Prizes are won by contestants.*

a.		\$
b.		\$
c.		\$
F: Total \$		

Calculation:

$$B+C+D+E -F= \$ \underline{\hspace{2cm}} \begin{matrix} \text{X .03 or} \\ \text{X .05} \end{matrix} = \$ \underline{\hspace{2cm}} \text{ minus } \$ \underline{\hspace{2cm}} \text{ (prepaid fees)}$$

Total Fees Due: \$ _____

This amount will be verified by an authorized officer and a Bill for Collection for amounts due will be sent to you for payment. **Please attach the event flyer with participant entry fees charged, vendor fees, sponsorship information and receipt for prizes purchased.*

Signature: _____ Date: _____



Application: Special Event Permit

Date Received:	By:	Receipt #:	Check #:	Amount:
				\$75.00

Event Information

Event: 16 Crossings Trail Run Type: Race

Dates with starting/ending times: 6-27-26 6:30 am - 10:30 am

Agent/Contact Information

Agent/Contact: Richard Vorela Email: rvorela@smithfieldutah.gov

Phone: 435-563-0048 Mailing Address: 315 E. 600 S. Smithfield, UT 84335

Name of Promoting Entity: Smithfield City Recreation

Acknowledgment

In accordance with Title 8 Section 8.40 of the Cache County Ordinance, I hereby submit and certify that the information contained in this application is accurate and complete to the best of my knowledge.

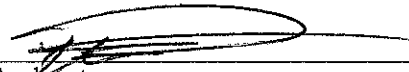
Applicant _____ Date 4-7-26

Application Deadline: Completed application forms must be submitted to the Cache County Development Services Office forty-five (45) calendar days before an event is scheduled to take place. This allows sufficient time for evaluation of the application. Late applications shall be denied unless the applicant demonstrates that compliance with the 45 day deadline was impractical or impossible due to the nature of the event. A special event permit application may be approved and a permit issued to the applicant by the Director upon approval by all the agencies specified in Section 8.40.40.

Authority: Cache County has no authority to approve permits for events other than in the unincorporated area of Cache County. Permits issued by Cache County apply only to the unincorporated area of the county, and if an event crosses into a municipality within Cache County or across the county line, applicants should determine if a permit is necessary in the other jurisdiction.

Right to Deny: Cache County reserves the right to deny permit applications for proposed special events which may pose, or have posed a significant danger or threat to the public health, welfare or safety, or which may result in unreasonable inconvenience or cost to the public. In the event the application is denied, the applicant may appeal to the Cache County Executive.

Application Checklist

A complete application must include the following unless specified otherwise:

- 1) Completed application form and application fee (\$75 – no refunds) submitted 45 days prior to event. Additional fees for services provided by the Sheriff's Office, emergency services, or others may apply.
- 2) Proposed location, including a plat or map of the proposed area to be used, including any barricade, street route plans or perimeter/security fencing.
- 3) Total number of participants: Estimate must include event staff, participants, and spectators.
- 4) Public health plans, including plans for culinary water supplies, solid waste collections and disposal, and waste water (toilet facilities).
- 5) Proof of insurance in conformance with the County Ordinance 8.40.050(F) minimums: \$1,000,000 each occurrence, \$2,000,000 general aggregate, and \$100,000 property damage.
- 6) Fire prevention and emergency medical services plans.
- 7) Security plans and/or law enforcement response.
- 8) Admission fee, donation, or other consideration to be charged or requested.
- 9) Plans for parking
- 10) *If* the event will be held on private property, a current taxation certification for that property.
- 11) Further information may be required by staff, other departments and agencies, and/or the Board/Committee/Council that reviews the application based on the proposed event.

Project Review Process

- The applicant is encouraged to meet with staff prior to the deadline date to discuss the project and ensure that the information submitted is sufficient to provide a complete review of the project.
 - After the application is accepted, information packets are sent to various departments, agencies, and affected municipalities that provide comments and/or approval for the proposed event to the Director of Development Services.
 - In some instances a pre-event meeting may be held with planning staff and representatives from the departments and agencies that provide comments on the project review. Any issues present on a project will be discussed with the appropriate department or agency.
 - A draft permit is made available to the reviewing agencies, affected municipalities, staff, and the applicant.
 - Following agency/department review and approval, and correction of any outstanding concerns/issues, the permit can be issued.
-

16 Crossings Trail Run Permit Application

1) NA, government organization

2) The race will begin at Mack Park and head up Birch Creek Canyon. Participants will stay on the public roads. The route is an out and back with the participants returning on the same route they came up on. Route map found at <https://www.alltrails.com/explore/map/16-crossings-trail-run-115-mi?referrer=gpsies>

3) We will have approx. 70-100 participants, 5-6 staff and volunteers, and possibly 10-15 spectators with a maximum of 150 people. Spectators will be at Mack Park.

4) Health Plan-

Any food/snacks will be pre-made/pre-packaged. We won't be preparing any of the food.

Water-

There will be three aid stations with water for participants. We will have culinary water and restroom facilities at Mack Park for all participants, spectators, staff, and volunteers.

Waste-

We will have trash bags at each aid station and our staff will clean up the route on their way back down the canyon. All trash/waste will be packed out and disposed of at the Rec. Center.

5) NA, Government Organization

(6) (7)

Access for emergency vehicles: Ambulances/emergency vehicles may access the trail from Smithfield Canyon Road and Birch Canyon Road; helicopters may access the trail at the Birch Canyon trailhead (Approximately mile 3.2). We have the key to open the third gate to allow emergency vehicles onto the trail if necessary.

Number and location of first aid stations: There will be three first aid stations throughout the race; one at the start/finish line, one at the Birch Canyon trailhead (approximately mile 3.2), and one at the turnaround (approximately mile 5.8, just before the wilderness boundary).

Medical staffing: Members of the Smithfield Recreation Center are CPR/AED certified –

List of emergency phone numbers and local hospitals/clinics:

Emergency: 911

Smithfield Police Department: 435-563-8501

Logan Regional Hospital: 435-716-1000

North Cache Valley Clinic: 435-563-4900

Cache Valley Hospital: 435-713-9700

The Smithfield Fire/EMT and Police Departments have been notified of the event and will have a unit nearby in case of emergency.

(8) Race entry is \$35-10K and \$50- 11.5 mile route. Fees are per participant.

(9) Parking- Participant, spectators, staff, and volunteers will park at Mack Park where the start and finish line is. There are approx. 65 parking stalls at Mack Park with spots available on the street if needed. The number of spots is more than enough as the vast majority of participants will carpool.

Health Days Fun Run



 **Parking**

 **Start/Finish Line Chute
w/ Steel Crowd Control
Barricades**

 **Restrooms**

 **Post Race Food,
Awards, etc.**

 **Police Unit**

Richard Varela

Tue, Apr 21,
10:54 AM (6
days ago)

to me

Mimi

Oh for sure, I completely agree. Traffic control and road issues are extremely important. I've attached what our finish line area looks like with some additional notes below:

- We have four toilets by the finish line area with four additional toilets by the parking lot if needed.
- The start/finish line chute has steel crowd control barriers to protect the runners. The chute only occupies the south bound lane/parking. We leave the north bound lane open at all times for emergency vehicles and local traffic.
- We have three Smithfield City Police units controlling traffic. I believe their location and traffic control plan were previously sent but I can send something if needed. Basically, we keep all the runners in the park until right before the start time. The police then start diverting traffic for the start of the race with an additional unit by the 5k turnaround in the canyon as a visual for drivers to slow down. Additionally, the entire route has A-frame signs warning drivers that there are runners on the road and we post 15-20 volunteers in safety vests at all turns. We stagger the start times as well so there isn't a huge horde of runners going down the road at one time and advise all runners to follow all traffic laws.

Let me know if you need anything else, thank you!!

Mimi Calverley <mimi.calverley@cachecounty.gov>

9:43 AM
(42
minutes
ago)

to Richard

Hi Richard,

Last Tuesday, you sent over some additional information, and I wanted to clarify if that was for the Smithfield Health Days Fun Run or the 16 Crossings Trail Run.

I am currently reviewing the files to follow up with the reviewers for their comments, especially since the event is this weekend. I noticed the aerial site plan is labeled "Health Days Fun Run," though it was sent in response to the 16 Crossings Trail Run. Could you please confirm if the same plan applies to both events? I want to ensure I am not confusing the two.

Richard Varela

9:53 AM
(33
minutes
ago)

to me

Good question. Both races start in the same place and have the same set up at Mack Park.

The only difference is that the 16 Crossings Trail Run will have a slightly different traffic plan. Since it is a much smaller race (last year we had 80 runners) and we only use a small stretch of canyon road, we only use one officer. The officer leads the group up canyon road until the runners turn off and go up the dirt road to Birch Creek Canyon. The officer then comes back down and sets up at the road just before Mack park and diverts south bound traffic only. We keep the north bound lane open the entire race since they aren't on the road for very long.

Hope that helps, thank you!!

Mimi Calverley <mimi.calverley@cachecounty.gov>

10:05 AM
(21 minutes
ago)

to Richard

Hi Richard,

Thank you for the clarification. Since both races have the same setup at Mack Park, I will include the site plan in the files for both the Smithfield Health Days Fun Run and the 16 Crossings Trail Run. Does that work for you?



CERTIFICATE OF LIABILITY INSURANCE

DATE (MM/DD/YYYY)
04/06/2026

THIS CERTIFICATE IS ISSUED AS A MATTER OF INFORMATION ONLY AND CONFERS NO RIGHTS UPON THE CERTIFICATE HOLDER. THIS CERTIFICATE DOES NOT AFFIRMATIVELY OR NEGATIVELY AMEND, EXTEND OR ALTER THE COVERAGE AFFORDED BY THE POLICIES BELOW. THIS CERTIFICATE OF INSURANCE DOES NOT CONSTITUTE A CONTRACT BETWEEN THE ISSUING INSURER(S), AUTHORIZED REPRESENTATIVE OR PRODUCER, AND THE CERTIFICATE HOLDER.

IMPORTANT: If the certificate holder is an ADDITIONAL INSURED, the policy(ies) must have ADDITIONAL INSURED provisions or be endorsed. If SUBROGATION IS WAIVED, subject to the terms and conditions of the policy, certain policies may require an endorsement. A statement on this certificate does not confer rights to the certificate holder in lieu of such endorsement(s).

PRODUCER Utah Local Governments Trust 55 S. Highway 89 North Salt Lake UT, 84054-2054	CONTACT NAME: Underwriting Department PHONE (A/C, No, Ext): 800-748-4440 E-MAIL ADDRESS: underwriting@utahtrust.gov	FAX (A/C, No): 801-936-0300
	INSURER(S) AFFORDING COVERAGE	
INSURED Smithfield City Corporation PO Box 96 Smithfield UT, 84335	INSURER A: Utah Local Governments Trust	
	INSURER B:	
	INSURER C:	
	INSURER D:	
	INSURER E:	
	INSURER F:	

COVERAGES **CERTIFICATE NUMBER:** 13750_2025_118 **REVISION NUMBER:**

THIS IS TO CERTIFY THAT THE POLICIES OF INSURANCE LISTED BELOW HAVE BEEN ISSUED TO THE INSURED NAMED ABOVE FOR THE POLICY PERIOD INDICATED. NOTWITHSTANDING ANY REQUIREMENT, TERM OR CONDITION OF ANY CONTRACT OR OTHER DOCUMENT WITH RESPECT TO WHICH THIS CERTIFICATE MAY BE ISSUED OR MAY PERTAIN, THE INSURANCE AFFORDED BY THE POLICIES DESCRIBED HEREIN IS SUBJECT TO ALL THE TERMS, EXCLUSIONS AND CONDITIONS OF SUCH POLICIES. LIMITS SHOWN MAY HAVE BEEN REDUCED BY PAID CLAIMS.

INSR LTR	TYPE OF INSURANCE	ADDL SUBR INSD WVD	POLICY NUMBER	POLICY EFF (MM/DD/YYYY)	POLICY EXP (MM/DD/YYYY)	LIMITS	
A	<input checked="" type="checkbox"/> COMMERCIAL GENERAL LIABILITY <input type="checkbox"/> CLAIMS-MADE <input checked="" type="checkbox"/> OCCUR GEN'L AGGREGATE LIMIT APPLIES PER: <input checked="" type="checkbox"/> POLICY <input type="checkbox"/> PRO-JECT <input type="checkbox"/> LOC OTHER:		13750-LIABILITY	07/01/2025	06/30/2026	EACH OCCURRENCE \$ 5,000,000 DAMAGE TO RENTED PREMISES (Ea occurrence) \$ MED EXP (Any one person) \$ PERSONAL & ADV INJURY \$ GENERAL AGGREGATE \$ 5,000,000 PRODUCTS - COMP/OP AGG \$ DEDUCTIBLE \$ 0	
A	AUTOMOBILE LIABILITY <input checked="" type="checkbox"/> ANY AUTO <input type="checkbox"/> OWNED AUTOS ONLY <input type="checkbox"/> SCHEDULED AUTOS <input type="checkbox"/> HIRED AUTOS ONLY <input type="checkbox"/> NON-OWNED AUTOS ONLY		13750-LIABILITY	07/01/2025	06/30/2026	COMBINED SINGLE LIMIT (Ea accident) \$ 5,000,000 BODILY INJURY (Per person) \$ BODILY INJURY (Per accident) \$ PROPERTY DAMAGE (Per accident) \$ DEDUCTIBLE \$ 0	
	<input type="checkbox"/> UMBRELLA LIAB <input type="checkbox"/> OCCUR <input type="checkbox"/> EXCESS LIAB <input type="checkbox"/> CLAIMS-MADE DED RETENTION \$					EACH OCCURRENCE \$ AGGREGATE \$ \$	
A	WORKERS COMPENSATION AND EMPLOYERS' LIABILITY ANY PROPRIETOR/PARTNER/EXECUTIVE OFFICER/MEMBER EXCLUDED? (Mandatory in NH) If yes, describe under DESCRIPTION OF OPERATIONS below	Y/N <input checked="" type="checkbox"/> N	N/A	13750-WC	07/01/2025	06/30/2026	<input checked="" type="checkbox"/> PER STATUTE <input type="checkbox"/> OTH-ER E.L. EACH ACCIDENT \$ 100,000 E.L. DISEASE - EA EMPLOYEE \$ 100,000 E.L. DISEASE - POLICY LIMIT \$ 500,000

DESCRIPTION OF OPERATIONS / LOCATIONS / VEHICLES (ACORD 101, Additional Remarks Schedule, may be attached if more space is required)

CERTIFICATE HOLDER Cache County Corporation 179 N Main Logan UT, 84321	CANCELLATION SHOULD ANY OF THE ABOVE DESCRIBED POLICIES BE CANCELLED BEFORE THE EXPIRATION DATE THEREOF, NOTICE WILL BE DELIVERED IN ACCORDANCE WITH THE POLICY PROVISIONS. AUTHORIZED REPRESENTATIVE
--	--